

Project Type: OPERATIONS

Description: Reconstruct Jeffersonville-Charlestown Pike (Charlestown Pike) existing 2 lane road as a 2 lane road from Hamburg Pike to Holman Lane, adding curbs, gutters & drainage. Add sidewalks to both sides.

Purpose: The project is intended to help accommodate growth in the area, improve existing facility, provide access to Veterans Parkway, and address safety issues.

Primary Contact Agency: Jeffersonville Public Works

County: Clark

State ID #:

Project Cost: \$3,200,000

Estimated Open to Public Year: 2008

Regional Priority: YES

Included in AQ Analysis/Regionally Significant: NO

Subject to CMS Review: NO

Within 1/4 Mile or on a Freight Corridor: NO

Within 1/4 Mile or on a Bicycle & Pedestrian Priority Corridor: NO

Includes Bicycle Facilities: NO

Includes Pedestrian Facilities: YES

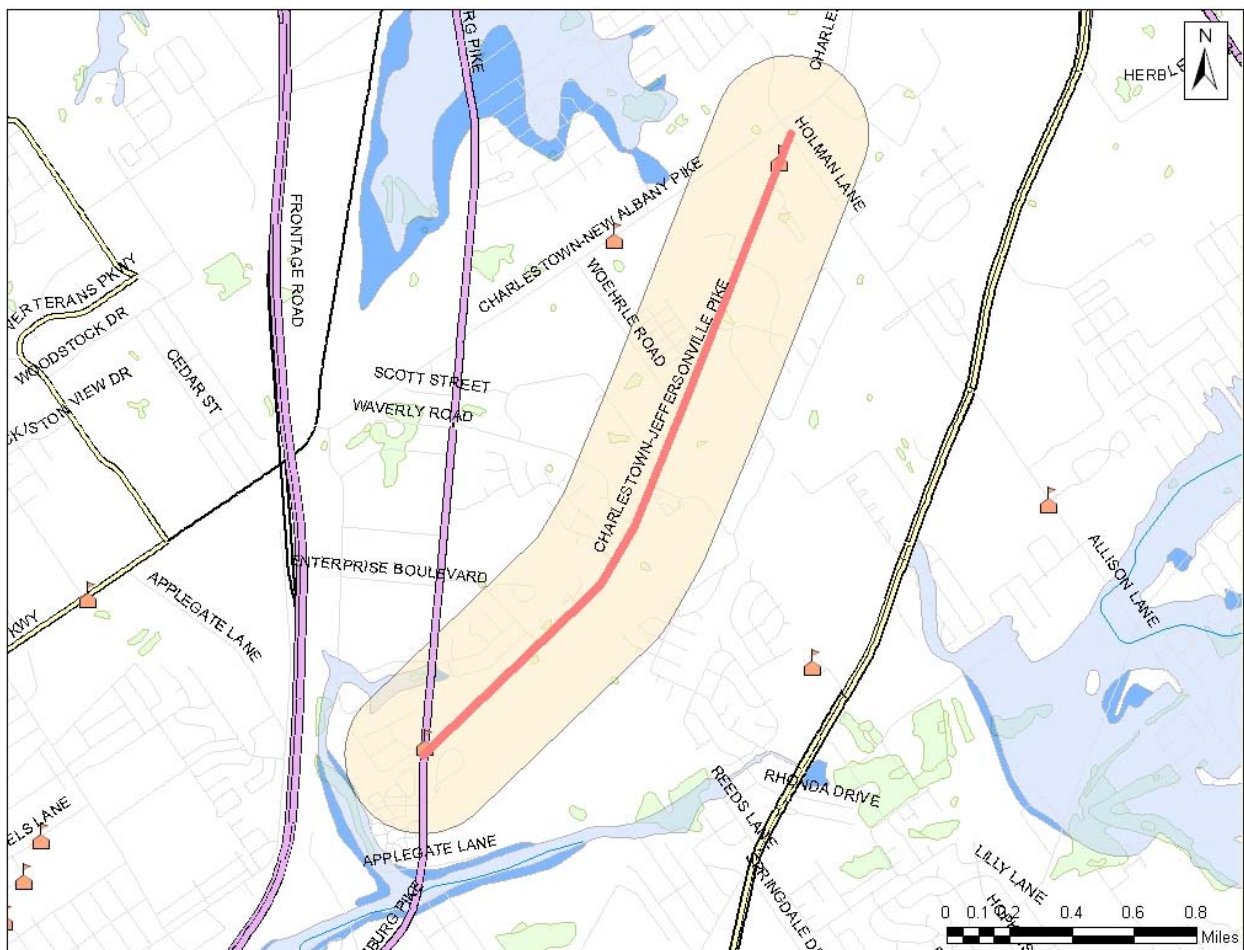

Project Type: OPERATIONS

Description: Reconstruct Johnson School Road (no additional lanes) from KY 1065 (Beulah Church Road) to Cedar Creek Road.

Purpose: To improve road to current standards in a rapidly growing area and improve safety.

Primary Contact Agency: Louisville Metro Public Works

County: Jefferson

State ID #:

Project Cost: \$7,250,000

Estimated Open to Public Year: 2026

Regional Priority: YES

Included in AQ Analysis/Regionally Significant: NO

Subject to CMS Review: NO

Within 1/4 Mile or on a Freight Corridor: NO

Within 1/4 Mile or on a Bicycle & Pedestrian Priority Corridor: YES

Includes Bicycle Facilities: YES

Includes Pedestrian Facilities: YES

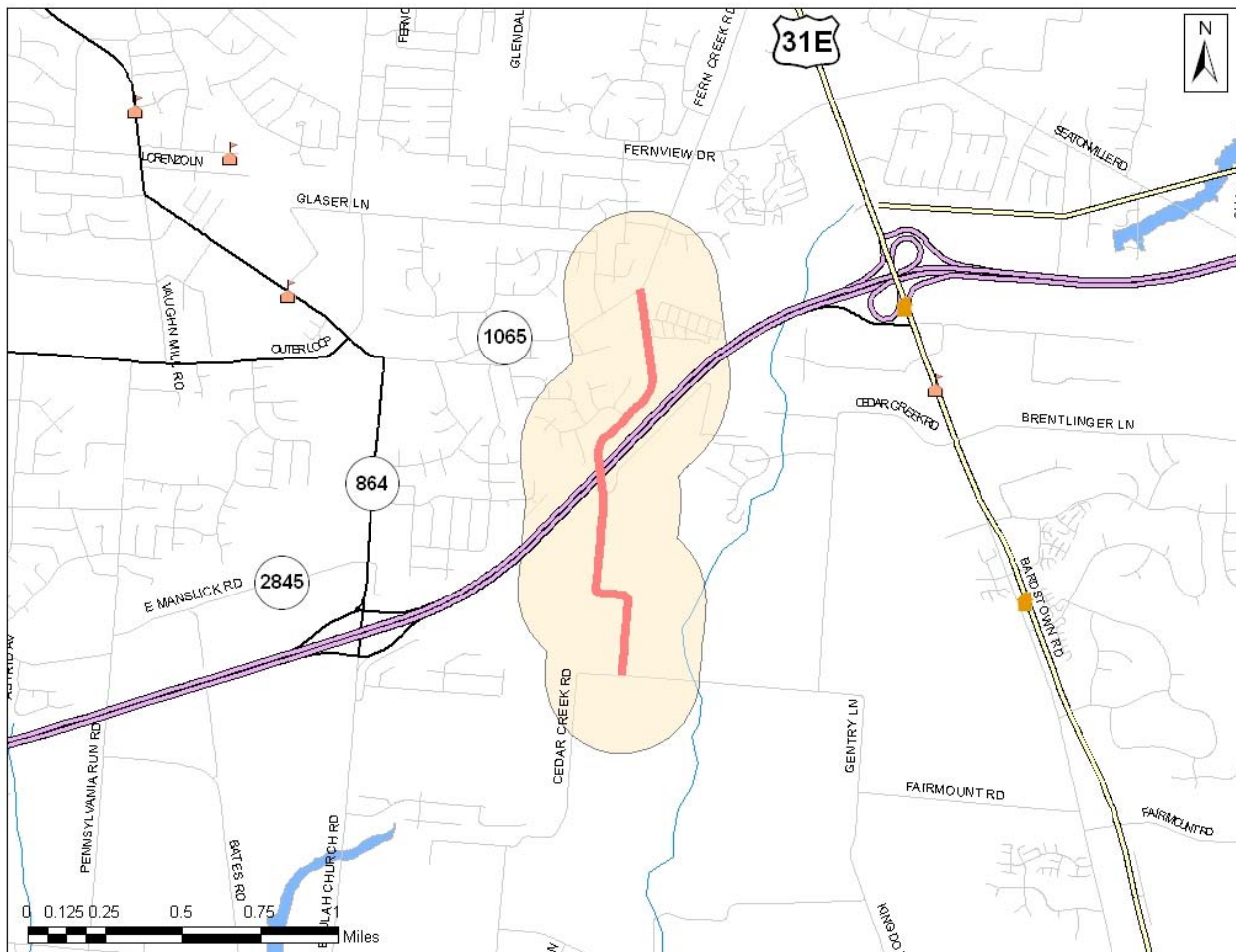

Project Type: OPERATIONS

Description: Widen Johnsontown Road from 2 to 3 lanes (3rd lane will be a center turn lane) adding center turn lane from Mahoney Drive to Black Pond Creek.

Purpose: Johnsontown Road is a heavily traveled collector road serving southwest Jefferson County. This roadway serves as a vital connector between US 31W (Dixie Highway) and KY 1934 (Greenbelt Highway). The narrow pavement width, deep roadside ditches and high traffic volumes necessitate that this road be widened to 3 lanes. The section west of Black Pond Creek was recently reconstructed by the Riverport Authority. Currently, Jefferson County Public Works and the Metropolitan Sewer District have a project underway to widen Johnsontown Road to 3 lanes between US 31W (Dixie Highway) and Mahoney Drive. This project will complete the 3 lane widening.

Primary Contact Agency: Louisville Metro Public Works

County: Jefferson

State ID #: 405

Project Cost: \$4,700,000

Estimated Open to Public Year: 2007

Regional Priority: YES

Included in AQ Analysis/Regionally Significant: NO

Subject to CMS Review: NO

Within 1/4 Mile or on a Freight Corridor: NO

Within 1/4 Mile or on a Bicycle & Pedestrian Priority Corridor: NO

Includes Bicycle Facilities: NO

Includes Pedestrian Facilities: YES

